# BP-10000003590

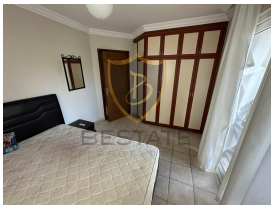

| | |
|---|---|
| Publication Date | **17-01-2024** |
| Category | **Houses** |
| Status | **FOR SALE** |
| Property Type | **Flat** |
| Net $m^2$ | **-** |
| Number of Rooms | **3+1** |
| Number of Bathrooms | **2** |
| Can Be Navigated By Video Call | **Yes** |

| | |
|---|---|
| Age of the Building | **11 - 15** |
| Floor | **1** |
| Number of Floors of the Building | **3** |
| Maintenance Fee | **-** |
| Furnishing Status | **Furnished** |
| Title Deed | **Exchange Deeds** |
| Payment type | **Total Price** |
| Eligibility for Loan | **Appropriate** |

# £ 158.000

3+1 apartment for sale on Kyrenia Merkez Patara site !!

- Central location
- within walking distance of the mainland, stops and all arousing areas
- Kyrenia Bazaar, location close to schools and hotels
- 130 m2 closed area
- 3 bedrooms - 2 bathrooms
- spacious and large hall
- SEPARATE CLOSED KITCHEN
- Furnished
- Large balcony
- Common Pool
- Fitness and Gymnastics Hall
- Indoor Parking
- Suitable for the loan
- 800 STG has rental return
- Equivalent Koçan

# İlan Danışmanları / Advisors / مشاور

| | |
|---|---|
| Full Name | MEHMET ALİ ARSLAN |
| GSM | 905391151527 |
| Phone Number | |
| E-mail | mehmet@bestateproperty.com |